Resurrectional Kontakion — Tone 6
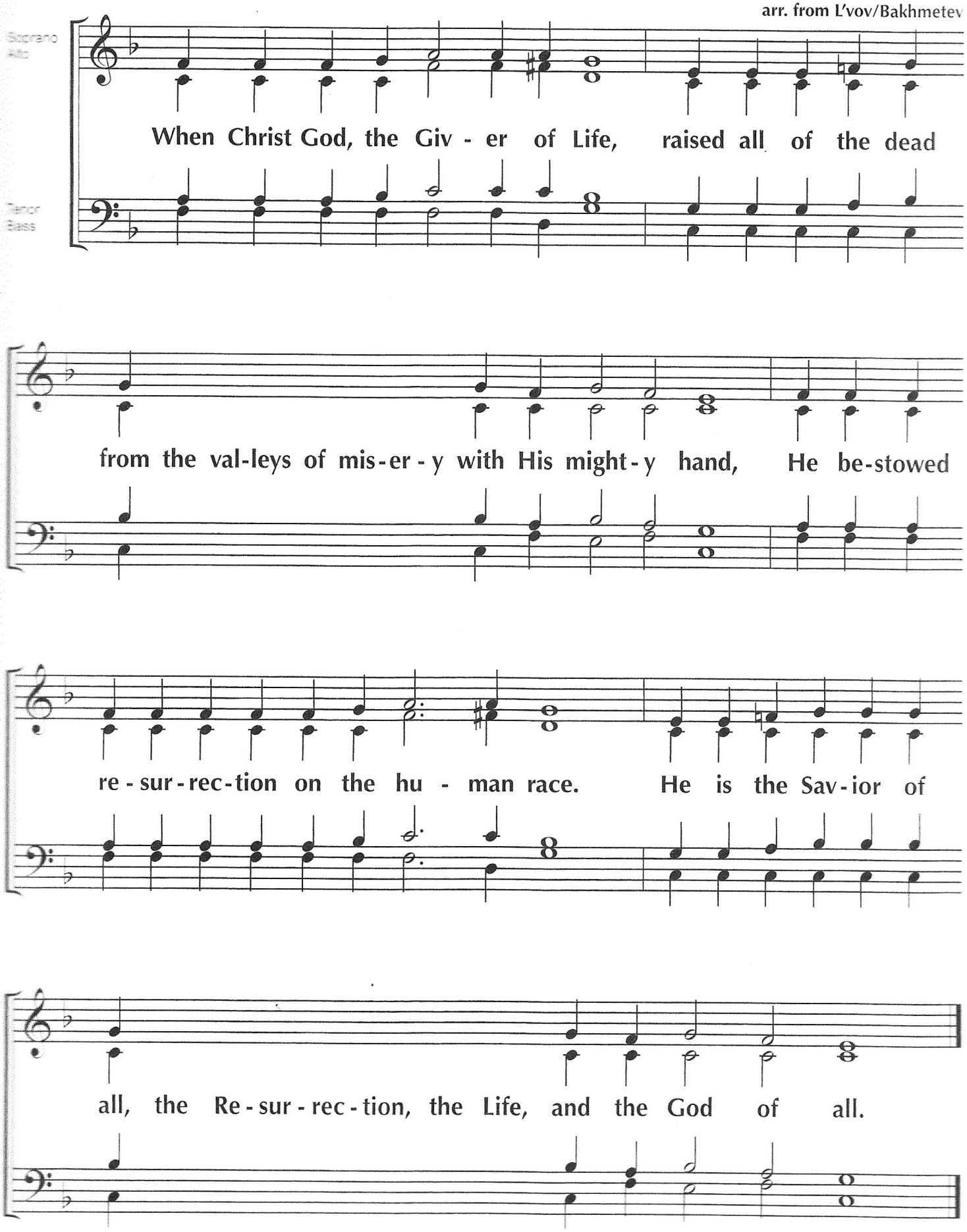
Common Chant
arr. from L'vov/Bakhmetev